

COMPANY PROFILE



ABS ENTERPEISES

Since 2020

ABS ENTERPRISES

PLOT NO 330,NEW HANUMAN NAGAR,CH.SAMBHAJINAGAR(M.S.)

absenterprise0097@gmail.com

Contact –8308202161,7773977823

DATE : 30.06.2025

TO,

SUBJECT: INTRODUCTION LETTER.

DEAR SIR,

WE TAKE THIS OPPORTUNITY TO INTRODUCE OURSELVES AS CONSULTING ENGINEERS AND CONTRACTORS.

WE AT ABS ENTERPRISES ARE A GROUP OF TECHNO COMMERCIAL PEOPLE, BACKED UP BY VAST EXPERIENCE, FROM VARIOUS FIELDS, GATHERED OVER LAST SEVEN YEARS FROM RENOWNED PROFESSIONAL ORGANIZATIONS. WE ARE DULY EQUIPPED TO SHOULDER THE ACCEPTED RESPONSIBILITY TO YOUR COMPLETE SATISFACTION.

WE ARE AWARE THAT SUCH AN INTRODUCTION LETTER COULD ONLY INITIATE A BUSINESS MEETING.

HOWEVER, TO KEEP YOU APPRAISED OF OUR POTENTIALS, WE HEREBY SUBMIT OUR PROFILE FOR YOUR REFERENCE.

WE NOW LOOK FORWARD TO HAVE AN APPOINTMENT WITH YOU SO AS TO FURTHER ELABORATE ABOUT OUR ACTIVITIES IN DETAIL.

THANKING YOU AND ASSURING YOU BEST OF OUR SERVICES AT ALL TIMES,

SINCERELY YOURS
FOR ABS ENTERPRISES

PRO.P

COMPANY INFORMATION

TITLE:	ABS ENTERPRISES
Established:	MARCH 2020.
Aurangabad Address:	Plot No 330,New Hanuman Nagar, Cidco N4 Ch.Sambhajinagar 431 001.
2 nd Address:	Nalewadi Tq.Ambad Dist Jalna 431205
Mobile:	8308202161,7773977823
Website:	www.absenterprises.com
Email:	absenterprise0097@gmail.com

OTHER INFORMATION

PAN	BYGPG5450B
GST Registration No:	27BYGPG5450B1ZR

MANPOWER

Office Staff	1
Site In charge	3
Site Supervisor	4
Skilled Workmen	12
Semiskilled Workmen	20+

ACTIVITIES WE UNDERTAKE

1. FABRICATION AND MECHANICAL JOBS

1. ALL TYPES OF HEAVY & LIGHT MS FABRICATION WORK LIKE, GALVANIZED STEEL STRUCTURE, COLD-FORMED STEEL STRUCTURE ETC
2. ERECTION AND COMMISSIONING OF ALL TYPES OF EQUIPMENTS AND UTILITIES.
3. FABRICATION AND SUPPLY OF MS STORAGE RACKS, TROLLEYS, WELD MESH CAGES, CABLE TRAYS ETC.
Cold-formed steel Structure

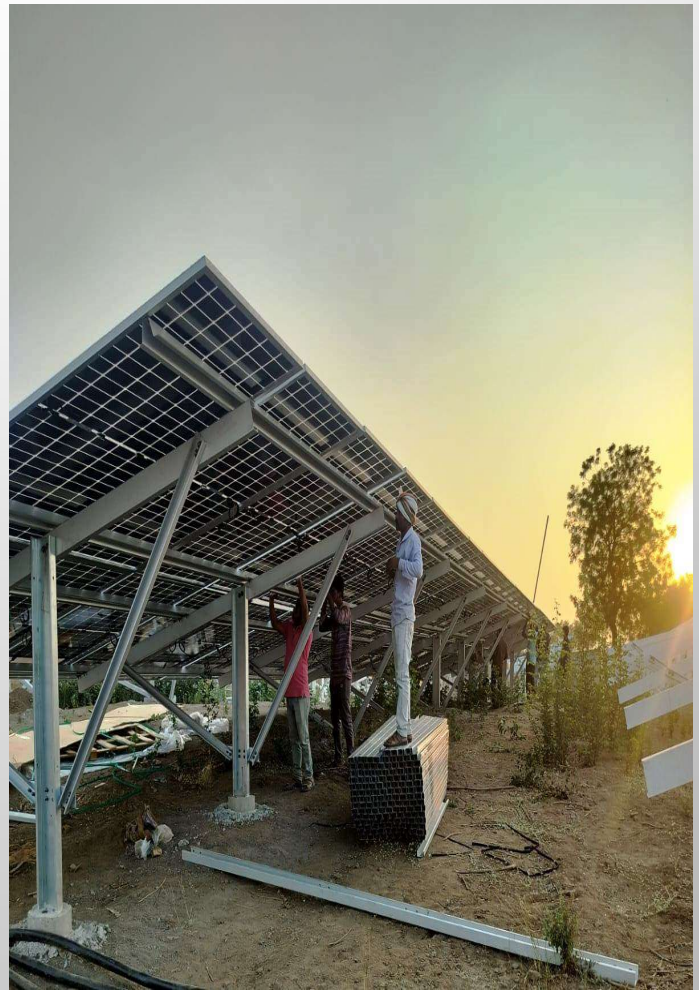

Cold-formed steel Structure



ALL TYPE CABLE TRAY WORK



2. ELECTRICAL PROJECT

1. DESIGNING AND INTIME SAFE EXECUTION OF HT/LT ELECTRICAL SYSTEM WITH PCC AND MCC PANELS POWER DISTRIBUTION, HT AND LT CABLING, INTERNAL AND EXTERNAL LIGHTING SYSTEM. PREPARATION OF AS BUILT DRAWINGS.
2. ALL TYPE OF TRANSFORMER INSTALLATION AND COMMISSIONING
3. ALL WETHER PROOF CABLE JOINT LT/HT

MCC BREAKER TERMINATION

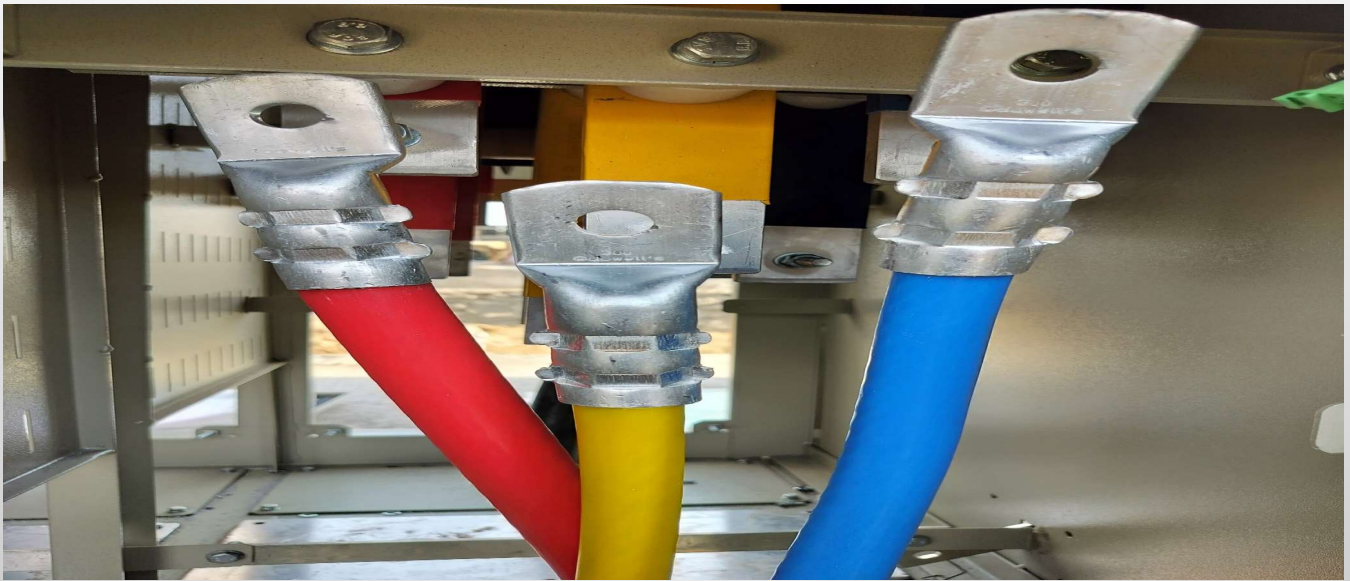

STEP UP TRANSFORMER INSTALLATION

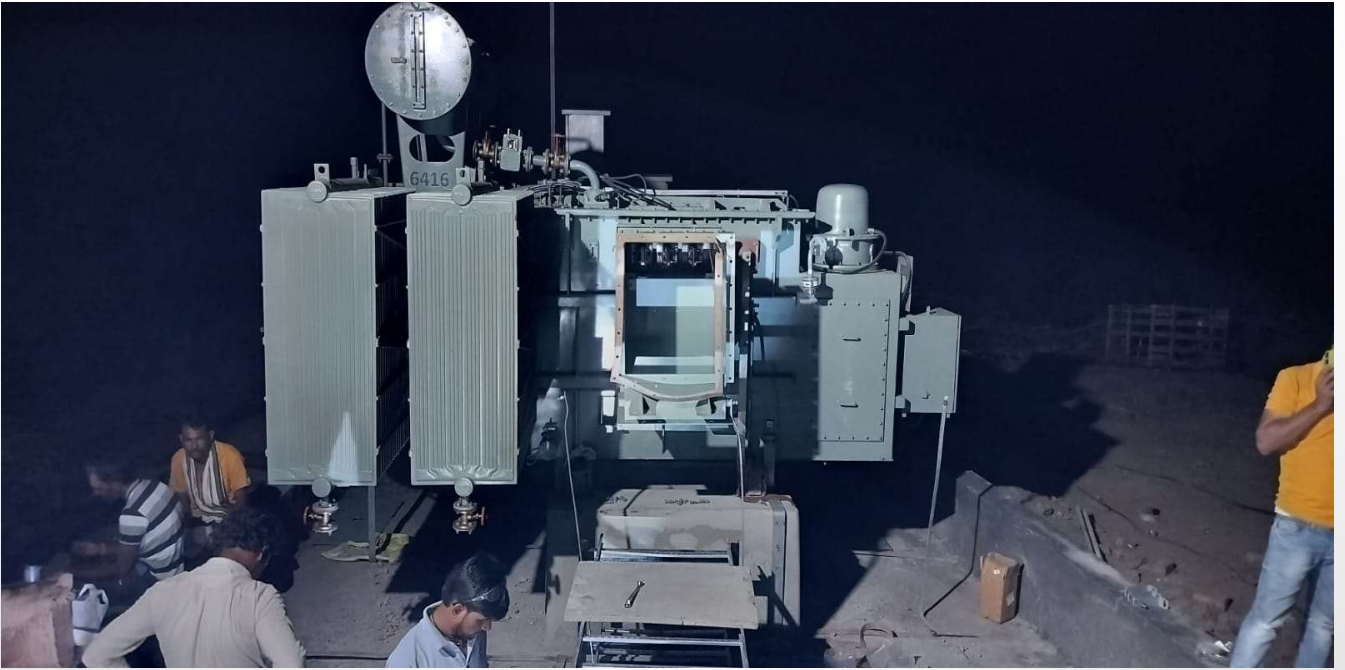

ALL TYPE OF SOLAR INVERTER SUPPLY INSTALLATION AND COMMISSIONING

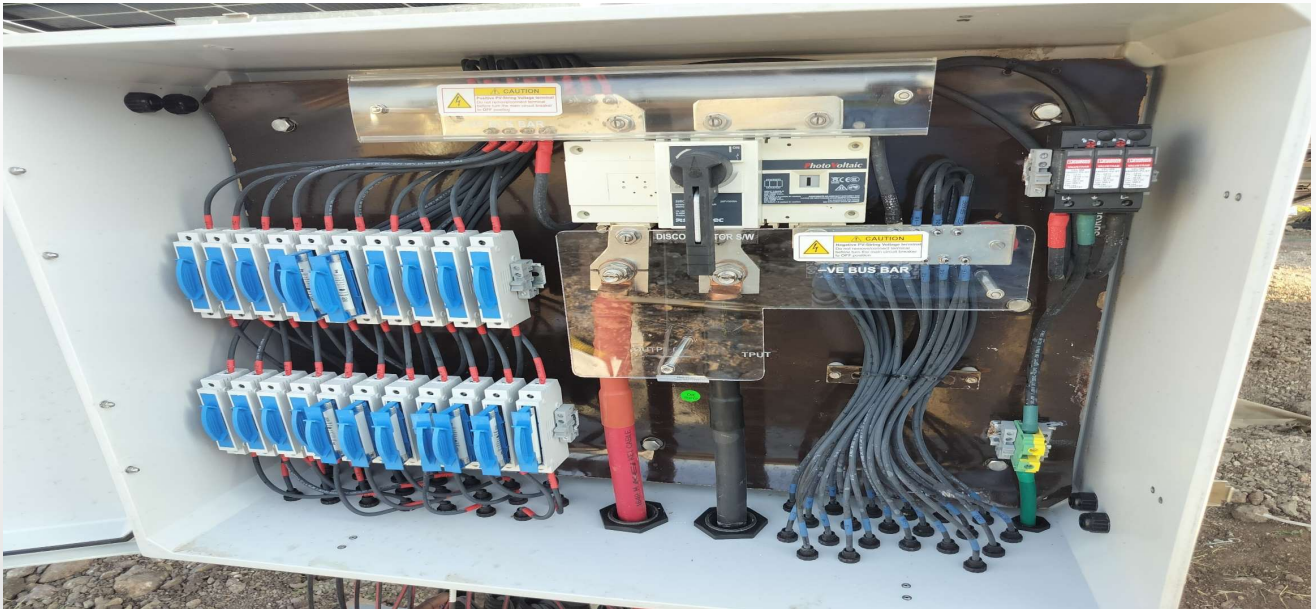

ALL TYPE OF MCC/PCC PANEL SUPPLY AND INSTALLATION

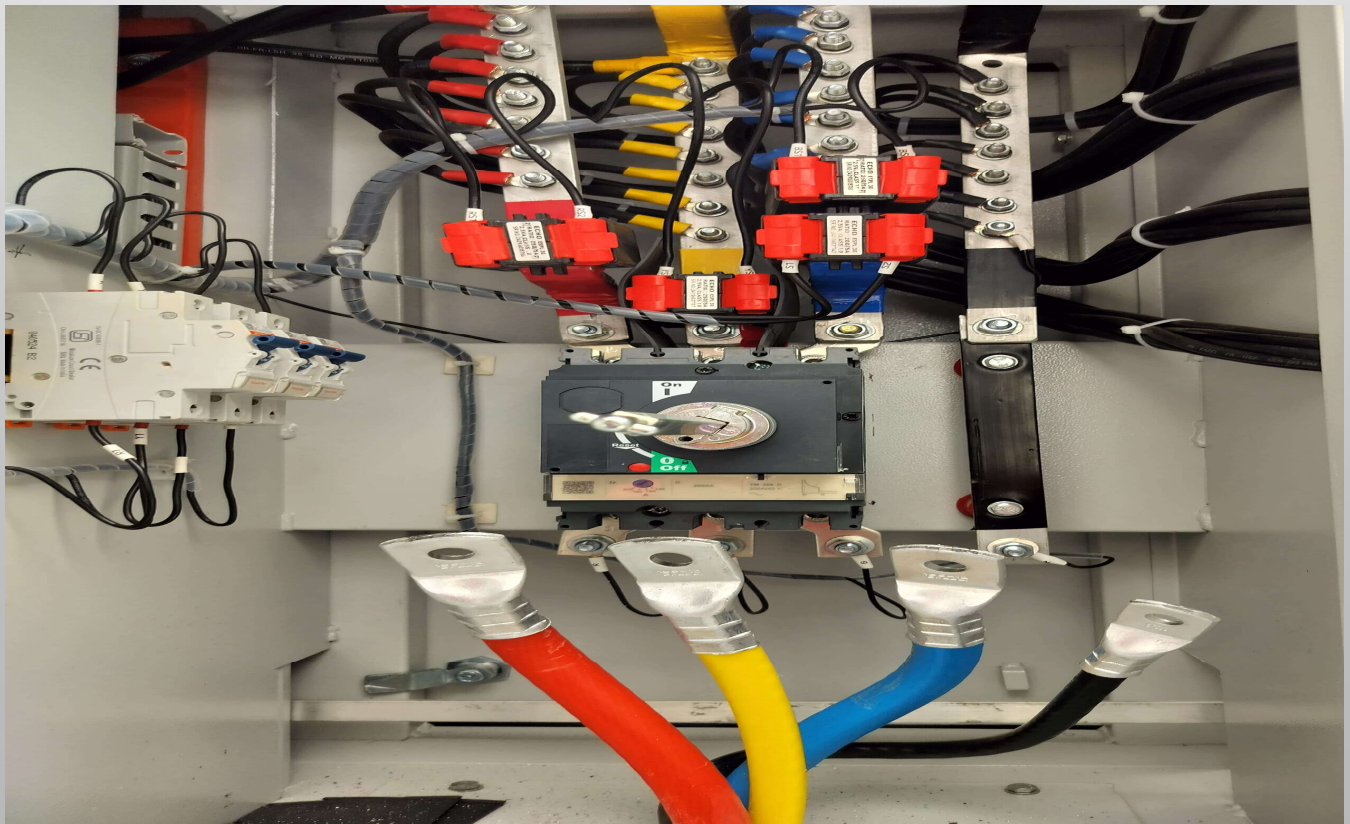

ALL TYPE CABLE JOINT



ALL TYPE OF EARTHING AND LA WORK



THANK YOU